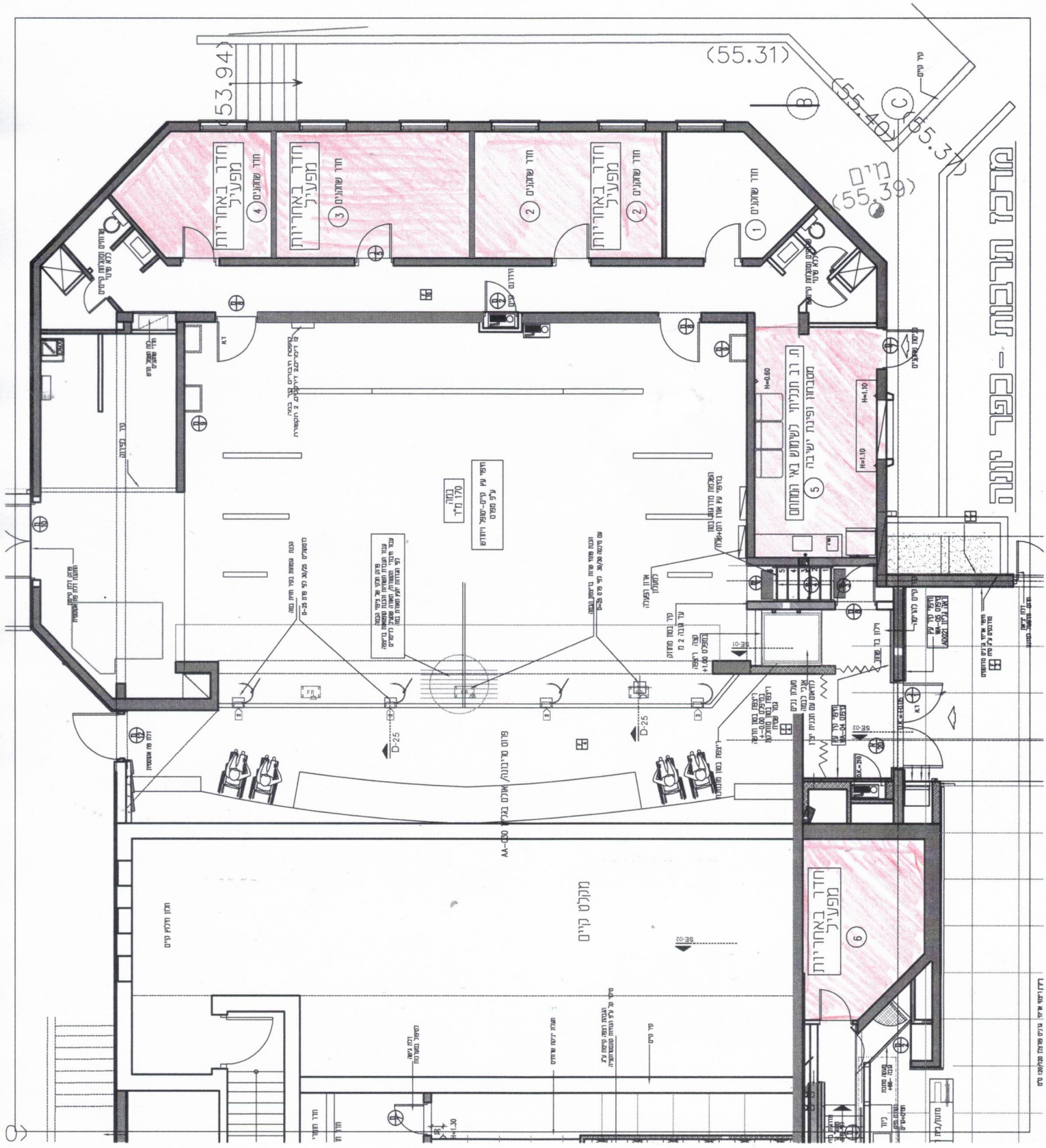

(יתנבהו יתנייע)_____:המיתח